DETOUR Map

Hillcrest Rd closure 10-13 thru 11-11, 2016
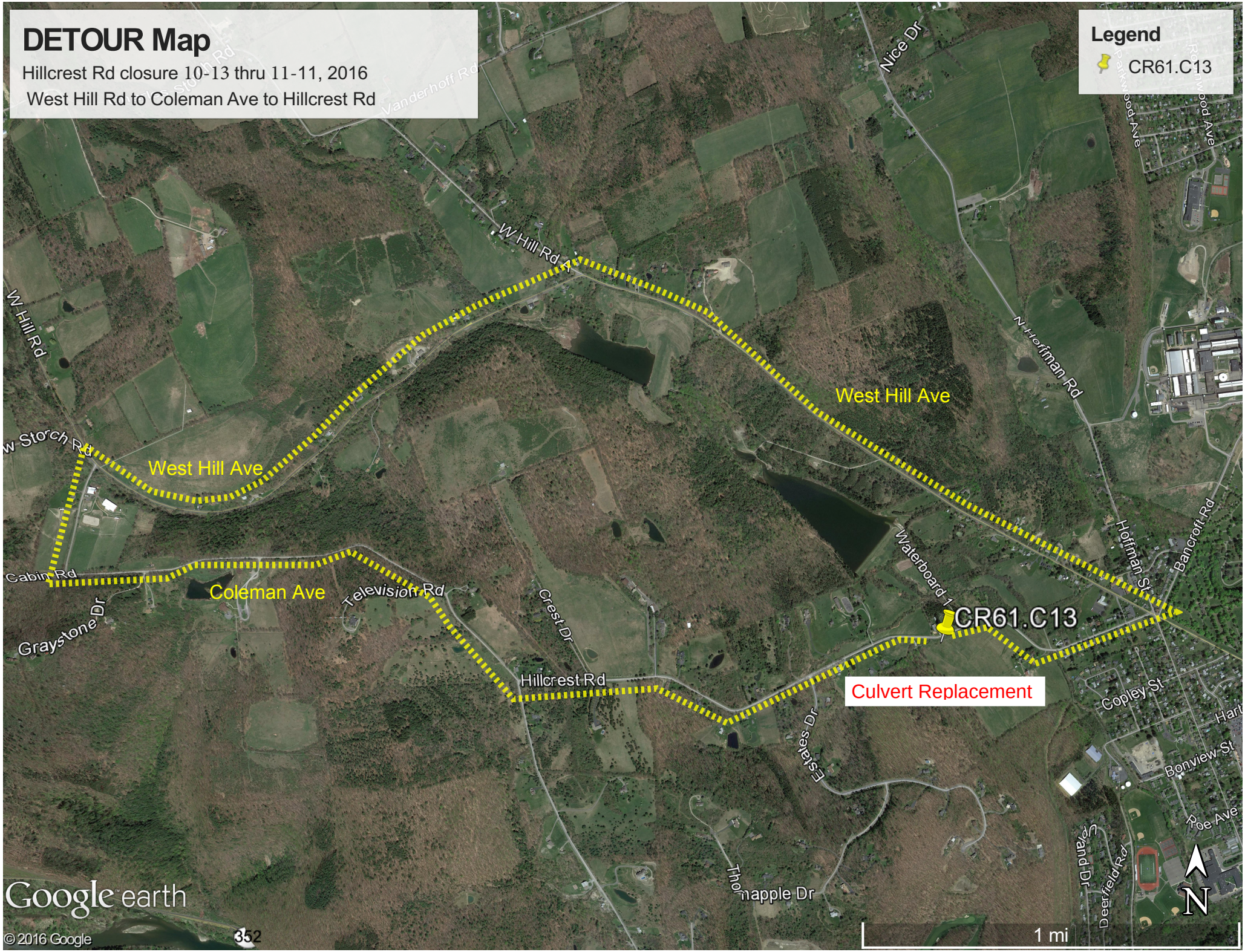
West Hill Rd to Coleman Ave to Hillcrest Rd